

Bi Nuu

VENUE SPECS

ADDRESS

Club address:

Im U-Bhf Schlesisches Tor
10997 Berlin

Registered office address:

Neue Flutgraben Betriebsgesellschaft mbH & Co. KG
Am Flutgraben 2
12435 Berlin

binuu.de

FB: BiNuuBerlin

IG: binuu_berlin_official

Office: +49 30 4036556 30

Registergericht und Handelsregisternummer:
Amtsgericht Charlottenburg I HRA 52171

CONTACT

Cultural booking & Production:

booking@festsaal-kreuzberg.de

For lost and forgotten items:

lostandfound@bi-nuu.de

For corporate events:

events@festsaal-kreuzberg.de

**VENUE REPRESENTATIVE
ON DAY OF PRODUCTION**

+49 179 4315515

CAPACITY

Standing: 400 (incl. Guest list)

Seated: 90 (incl. Guest list)

STAGE DIMENSIONS & POWER SUPPLY

6 x 4 m to 80 cm height / clearance 2,95m / ground to ceiling: 3,75m

Power 16A Guestlight / 16A Backline

BACKSTAGE

1 big room // 1x toilet + 1x shower // 1 big cooler for drinks

A buffet area to arrange catering in front of the backstage room

CURFEW

Unless discussed otherwise: Sunday-Thursday: Curfew 2h after show end // Friday + Saturday:

Stage-Clear at 11pm. Please get in touch, we can talk about it!

PARKING & LOADING

Flat push appr. 25m from loading rear at the venue to stage

Parking possible at Festsaal Kreuzberg (850m, please ask in advance)

SECURITY

Unless discussed otherwise, Bi NuU security partner company has to be booked during the production process.

minimum 3x | 400 guest: 4-5

Security do not consider Ticket-control, Ticket-scan or guestlist-management.

AGE RESTRICTIONS

To visit concerts at Bi NuU, guests have to be at least 16 years of age. If guests are younger, they have to be accompanied by one of their parents. Permission letters from parents are not accepted at Bi NuU.

Please provide this information at all points of ticket sale. If you see any problems for your production here, please get in contact.

BACKDROP

2,50 x 6,00 m

CONFETTI

Confetti has to meet these specifications:

- B1 flame retardant
- no metal or other electrically conductive materials

Extra cleaning costs are depending on the amount of confetti:

- Minimum 120€ with confetti just on the floor
- extra costs if confetti is in the roof

DECORATION

If you want to decorate the room, there are some safety rules. Please let us know in advance, so we can speak about it.

MERCHANDISE

No merch fee. A table will be ready for you in the coffee.

ACCESSIBILITY

Bi NuU is accessible for wheelchairs and handicapped people. Some areas are not accessible for wheelchairs though. (smoking room & backstage) For more info and organisation of handicapped guest's visit please get in contact with info@festsaal-kreuzberg.de

FOH

Yamaha QL5, Yamaha DM3
Stagebox: Rio 16/8 and Tio16/8

MAIN PA

L-Acoustics 1x Sb15 + 4 Kiva per Site // 2x Sb28 Floor
Delay: L-Acoustics 2x 8xt

MONITORING

Coda Que 4 (6 wedges on 4 ways)

MICROPHONES

1x Lewitt DTP 640 REX
3x Lewitt LCT 040
3x Sennheiser E604

2x Sennheiser E609
3x Shure SM 57
3x Shure SM 58
4x Di Boxes

DJ-SETUP

Pioneer XDJ-XZ (4 Ch. NX Setup)

CONSOLE

Gma2 on Pc with Fader&Command Wing

LIGHTNING

Front: 4x Varytec Led Studio 150 2900k // 2x Varytec Hero 150 Spot Wash

Back: 6x Varytec Hero 150 Spot Wash

Haze: Unique 2.1 Haze

Beamer: InFocus IN1049SL WUXGA Laser

Canvas: 4mx2,15m Diagonale 4,22m

Adds: 8x Astera AX5 (additional costs)

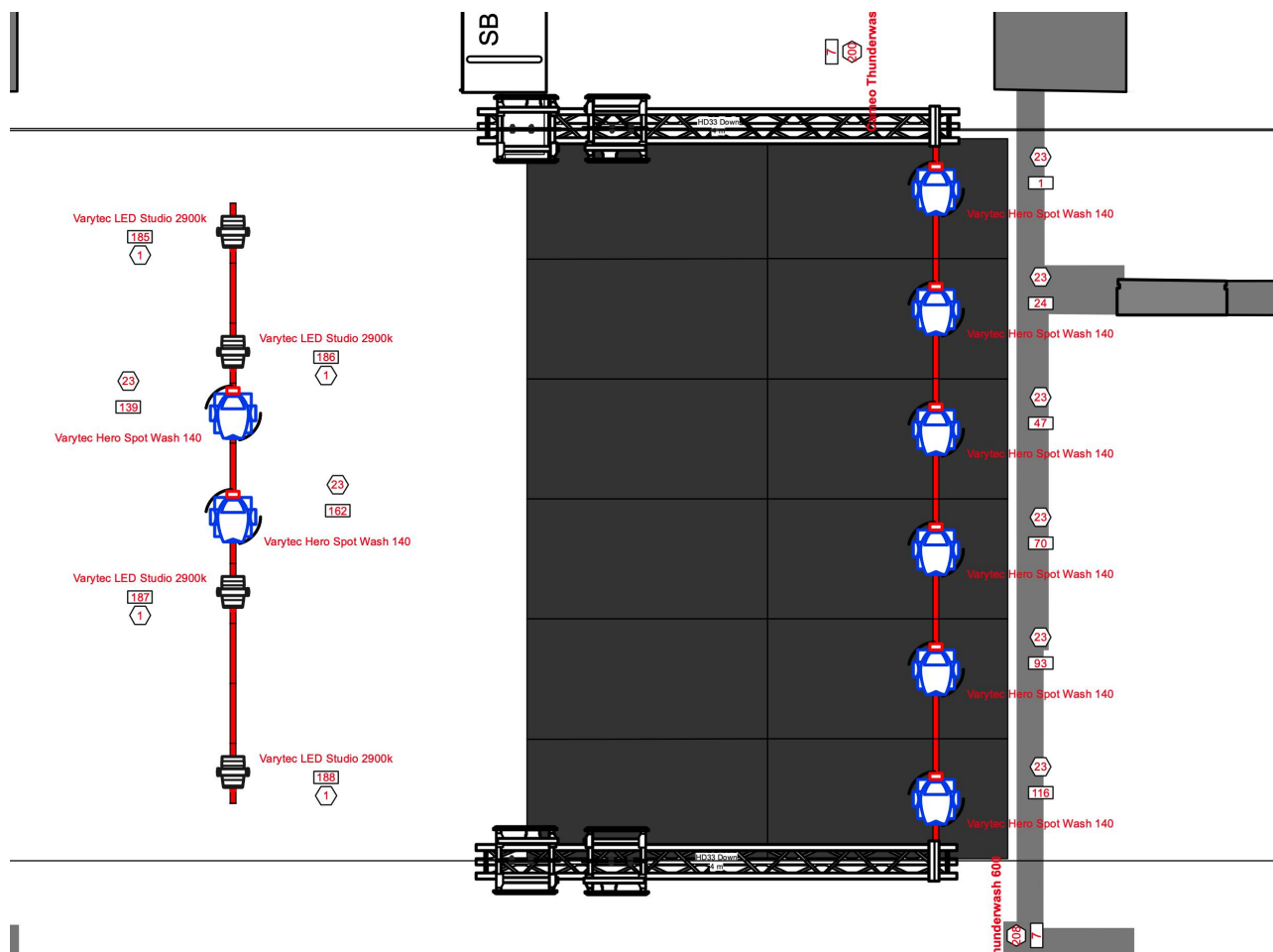

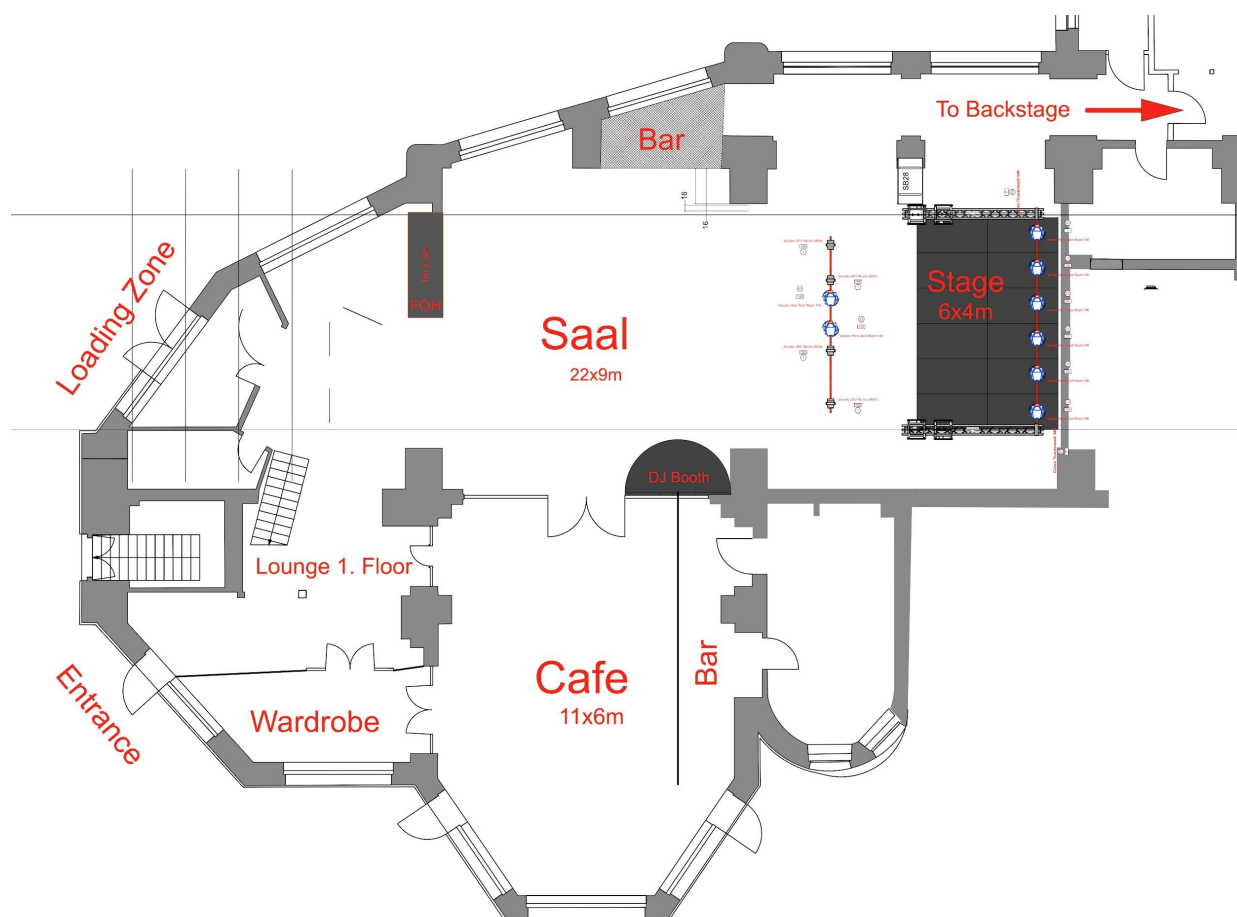

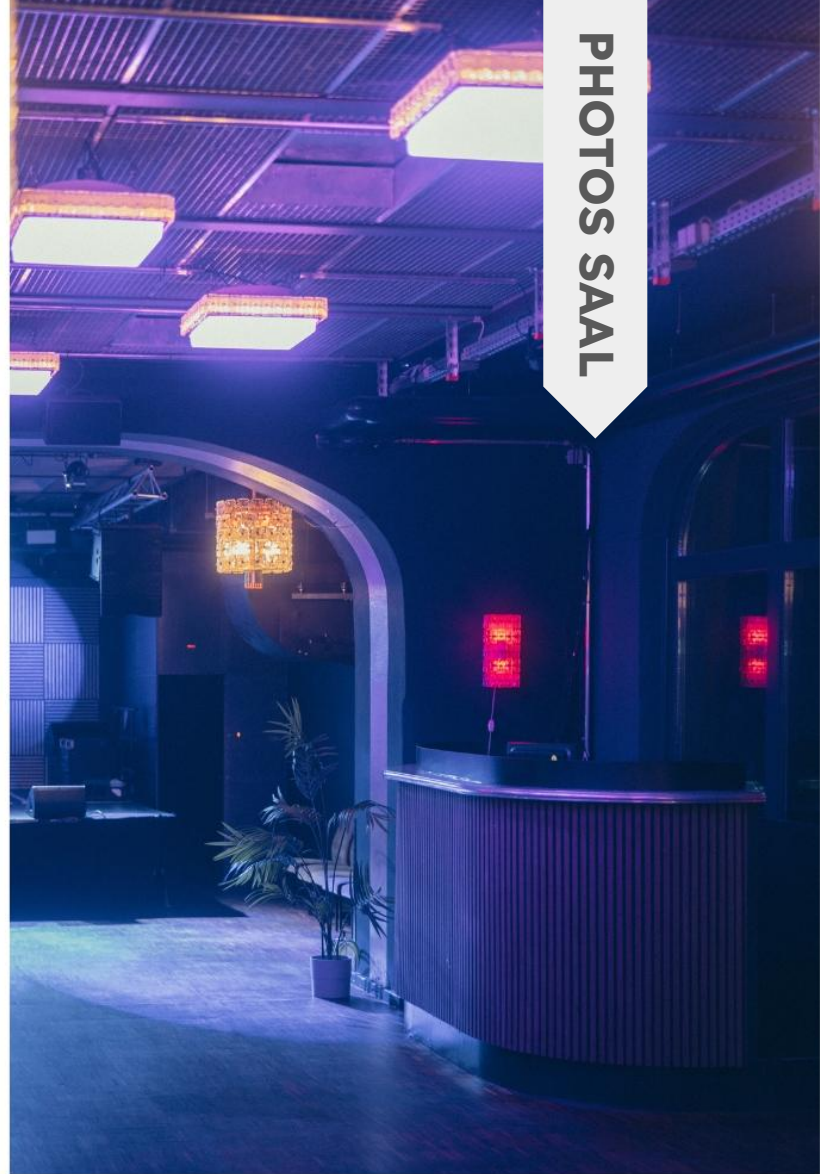



PHOTOS SAAL





PHOTOS CAFE



PHOTOS BACKSTAGE

